



## ARCHITECTURAL DRAWING SCHEDULE

A00	COVER SHEET
A01	GROUND FLOOR PLAN
A02	ROOF PLAN
A03	ELEVATIONS

NABTHORPE PDE,  
NIRIMBA FIELDS, NSW 2762

## DA ISSUE

**REV A**

EJE ARCHITECTURE

ADN 303 373 (1) | ADN 323 346 (2) 607  
 Approved Author: Barbara Collins | ISBN 9781608860906, \$9.99  
 ISBN 9781608860913, \$9.99, ISBN 9781608860920, \$9.99

COMPLETION OF THE QUALITY ASSURANCE CHECK IS VERIFICATION THAT THE SOURCE/COMPANIES HAVE THE EQUIPMENT OF THE QUALITY PROJECT PLAN AND IF THE QUALITY ASSURANCE CHECK IS INCOMPLETE THIS DOCUMENT IS NECESSARY FOR THE SOURCE/COMPANIES TO BE IN COMPLIANCE WITH THE QUALITY PROJECT PLAN.

THE BULK INFORMATION AND CONCEPTS CONTAINED BY THIS DOCUMENT ARE THE PROPERTY OF U.S.ARC-ORCA. REPRODUCING OR REPRODUCING INFORMATION CONTAINED HEREIN IS UNLAWFUL WITHOUT THE EXPRESS WRITTEN PERMISSION OF U.S.ARC-ORCA. IT IS UNLAWFUL TO REPRODUCE OR REPRODUCE.

FILE NAME: 1484 - Nevada Field Public Schools      PRINTED ON 10/05/2010

FILE NAME: 14326 - Nevada Field Public Schoolship      PUBLISHED ON: 10/05/2012

 The logo for E+E architecture, featuring a stylized 'E' and 'e' in a square frame, followed by the word 'architecture' in a lowercase sans-serif font.





ARCHITECTURAL DRAWING SCHEDULE

A00	COVER SHEET
A01	GROUND FLOOR PLAN
A02	ROOF PLAN
A03	ELEVATIONS

REV A

EJE ARCHITECTURE

ACN 002 912 843 | ABN 82 644 649 849  
Nominated Architect - Bernard Collins NSW Architects Registration No.4436  
A 412 KING STREET NEWCASTLE NSW 2300 AUSTRALIA  
P +61 2 4929 2353 | F +61 2 4928 2300 | E mail@eje.com.au | W www.eje.com.au

COMPLETION OF THE QUALITY ASSURANCE CHECKS IS VERIFICATION THAT THE DOCUMENT CONFORMS WITH THE REQUIREMENTS OF THE QUALITY PROJECT PLAN, WHERE THE QUALITY ASSURANCE CHECK IS INCOMPLETE THIS DOCUMENT IS PRELIMINARY FOR INFORMATION PURPOSES ONLY, OR SUCH PURPOSES AS STATED IN THE REVISION COLUMN.

THE IDEAS, INFORMATION AND CONCEPTS CONTAINED IN THIS DOCUMENT ARE THE PROPERTY OF EJE ARCHITECTURE. PHOTOCOPYING OR REPRODUCING THIS DOCUMENT AND PASSING IT ON TO OTHERS WITHOUT THE EXPRESS PERMISSION OF EJE ARCHITECTURE IS AN INFRINGEMENT OF COPYRIGHT. ©

FILE NAME: 14746 - Nimba Fields Public School.pln PRINTED ON: 10/05/2023





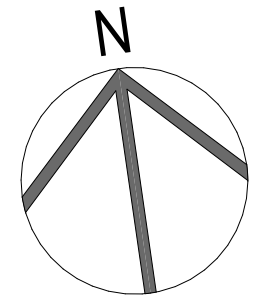
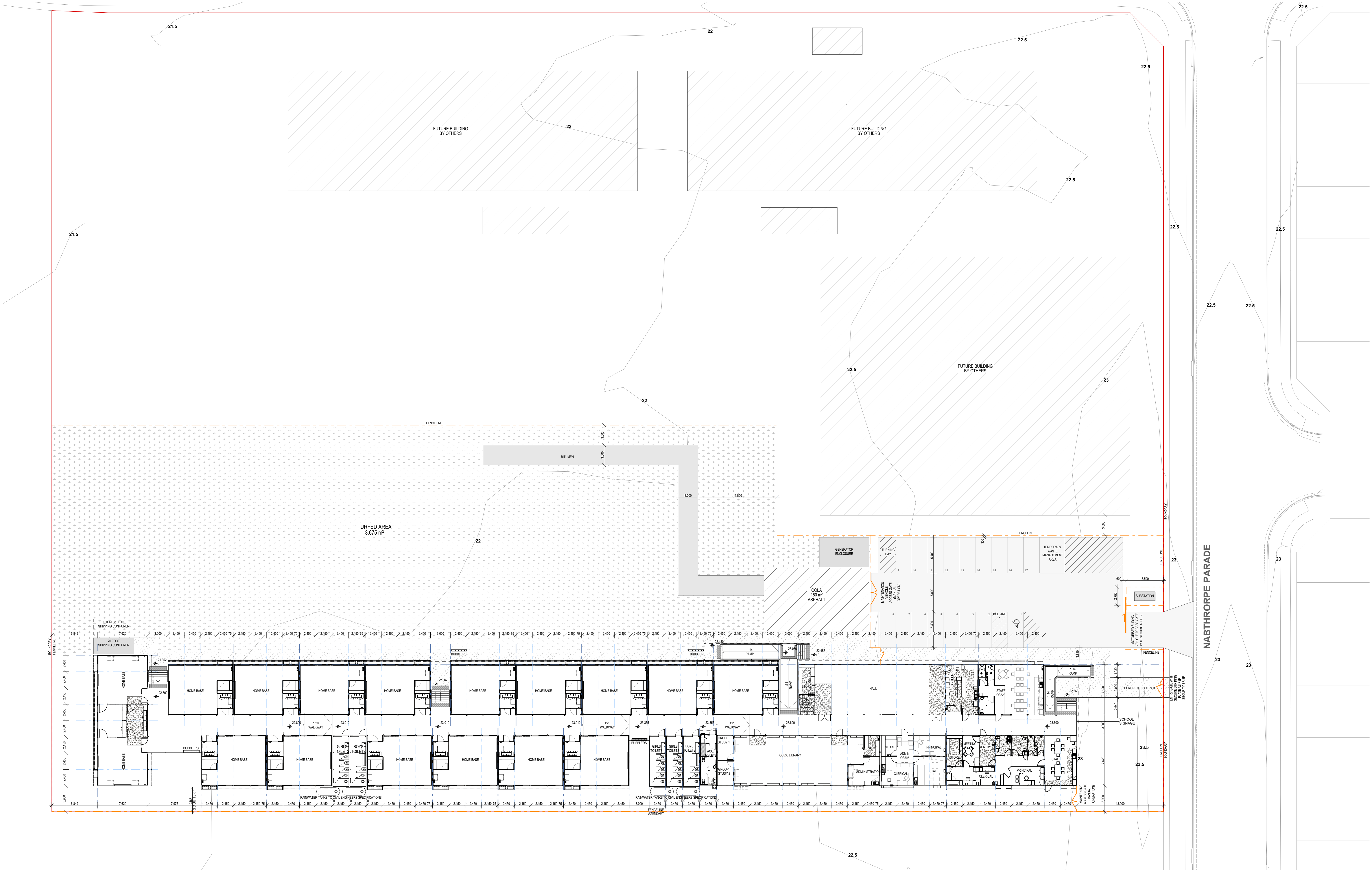

REV	DATE	COMMENTS
A	10/03/2023	ISSUE FOR REVIEW
B	13/03/2023	ISSUE FOR REVIEW
C	21/03/2023	ISSUE FOR REVIEW
D	6/04/2023	ISSUE FOR REVIEW
E	20/04/2023	ISSUE FOR DA
F	10/05/2023	REISSUE FOR DA

DRN	CHKD	VRFD
AA	GS	GS
AA	GS	GS
AA	GS	GS
AA	GS	GS
AA	GS	GS
AA	GS	GS

PROJECT: NABIMBA FIELDS TEMPORARY SCHOOL

SITE: NABIMBA FIELDS TEMPORARY SCHOOL

CLIENT: DEPARTMENT OF EDUCATION  
NABIMBA FIELDS, NABIMBA FIELDS  
NSW, 2762

DRAWING: GROUND FLOOR PLAN

WORK IN FIGURED DIMENSIONS IN PREFERENCE TO SCALE. CHECK DIMENSIONS AND LEVELS ON SITE PRIOR TO THE ORDERING OF MATERIALS OR THE COMPLETION OF WORKSHOP DRAWINGS. IF IN DOUBT ASK. REPORT ALL ERRORS AND OMISSIONS.

FILENAME: 14746 - Nirimba Fields Public School.pln

DRAWN: AA DATE: 10/05/2023 SCALES: @A1: 1:250

PROJECT No: 14746 DA PHASE: A01 DRAWING No: F



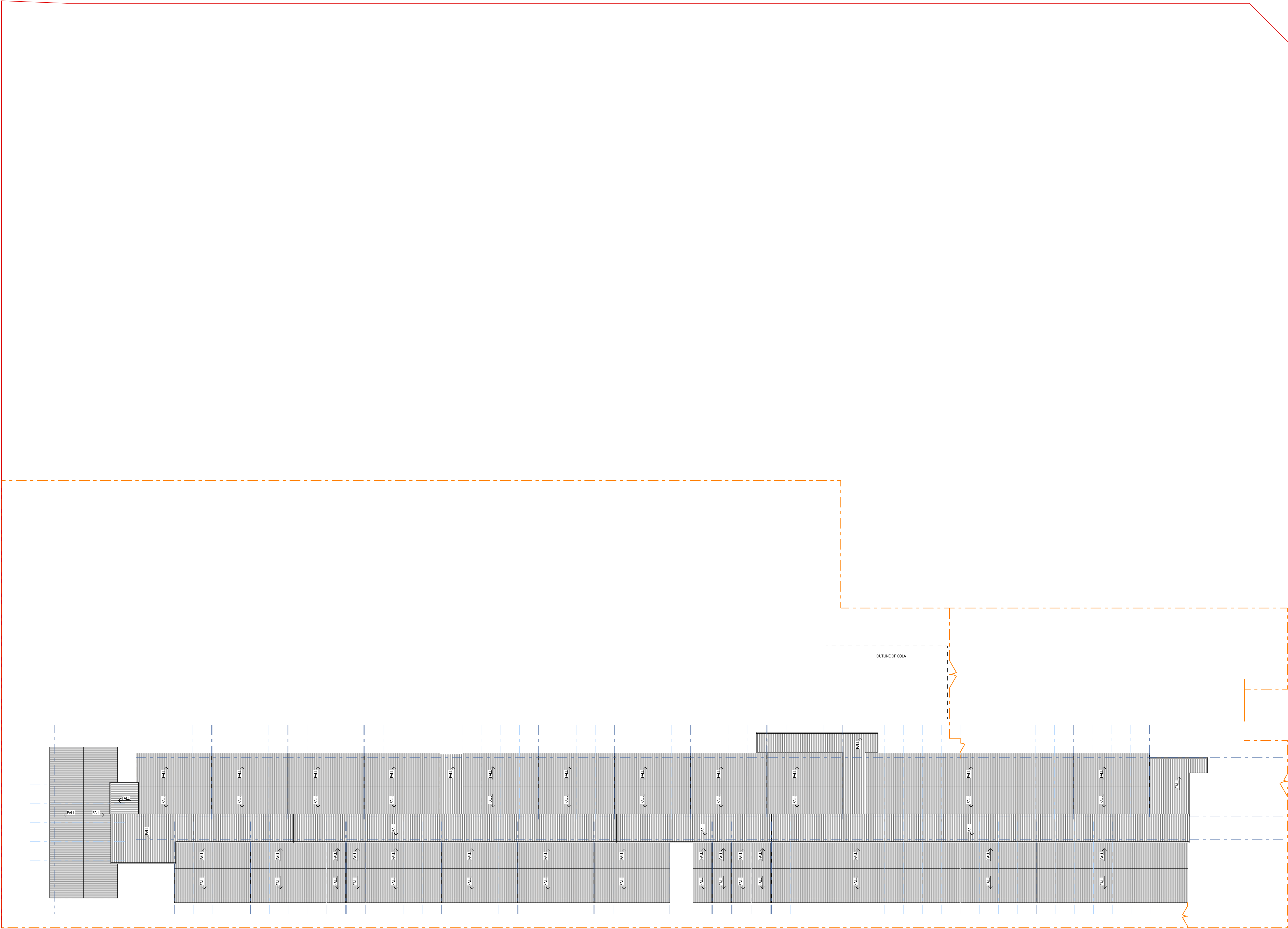

**EJE ARCHITECTURE**  
ACN 002 912 843 | ABN 82 644 649 849  
Nominated Architect - Bennett Collins  
NSW Architects Registration No.4438  
A 412 KING STREET NEWCASTLE NSW 2300 AUSTRALIA  
P +61 2 4929 2353 | F +61 2 4929 2300 | E mail@eje.com.au | W www.eje.com.au

COMPLETION OF THE QUALITY ASSURANCE CHECKS IS VERIFICATION THAT THE DOCUMENT CONFORMS WITH THE REQUIREMENTS OF THE QUALITY PROJECT PLAN. WHERE THE QUALITY ASSURANCE CHECK IS INCOMPLETE THIS DOCUMENT IS PRELIMINARY FOR INFORMATION PURPOSES ONLY OR SUCH PURPOSES AS STATED IN THE REVISION COLUMN.

THE IDEAS, INFORMATION AND CONCEPTS CONTAINED IN THIS DOCUMENT ARE THE PROPERTY OF EJE ARCHITECTURE. PHOTOCOPIING OR REPRODUCING THIS DOCUMENT AND PASSING IT ON TO OTHERS WITHOUT THE EXPRESS PERMISSION OF EJE ARCHITECTURE IS AN INFRINGEMENT OF COPYRIGHT. ©

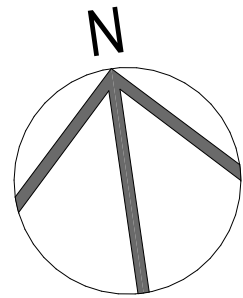

0 25mm 100mm 200mm ON ORIGINAL A1

REV	DATE	COMMENTS
A	20/04/2023	ISSUE FOR DA
B	10/05/2023	REISSUE FOR DA

DRN	CHKD	VRFD
AA	GS	GS
AA	GS	GS

PROJECT : NIRIMBA FIELDS TEMPORARY SCHOOL

CLIENT : DEPARTMENT OF EDUCATION  
NABTHORPE PARADE, NIRIMBA FIELDS  
NSW, 2762

SITE : NABTHORPE PARADE NIRIMBA  
FIELDS, NSW 2762

DRAWING : ROOF PLAN

WORK IN FIGURED DIMENSIONS IN PREFERENCE TO SCALE. CHECK DIMENSIONS AND LEVELS ON SITE PRIOR TO THE ORDERING OF MATERIALS OR THE COMPLETION OF WORKSHOP DRAWINGS. IF IN DOUBT ASK. REPORT ALL ERRORS AND OMISSIONS.

FILENAME : 14746 - Nirimba Fields Public School.pln  
DRAWN : DATE : SCALES @A1 :

**AA 10/05/2023 1:260**

PROJECT No : PHASE : DRAWING No : REV :  
**14746 DA A02 B**







